

1 Site section A-A  
Scale: 1:500

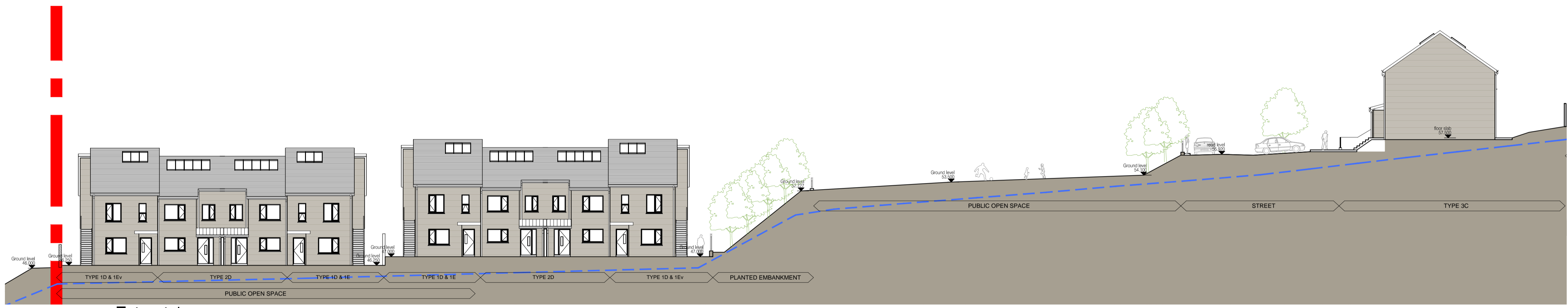

2 Extract 1  
Scale: 1:200

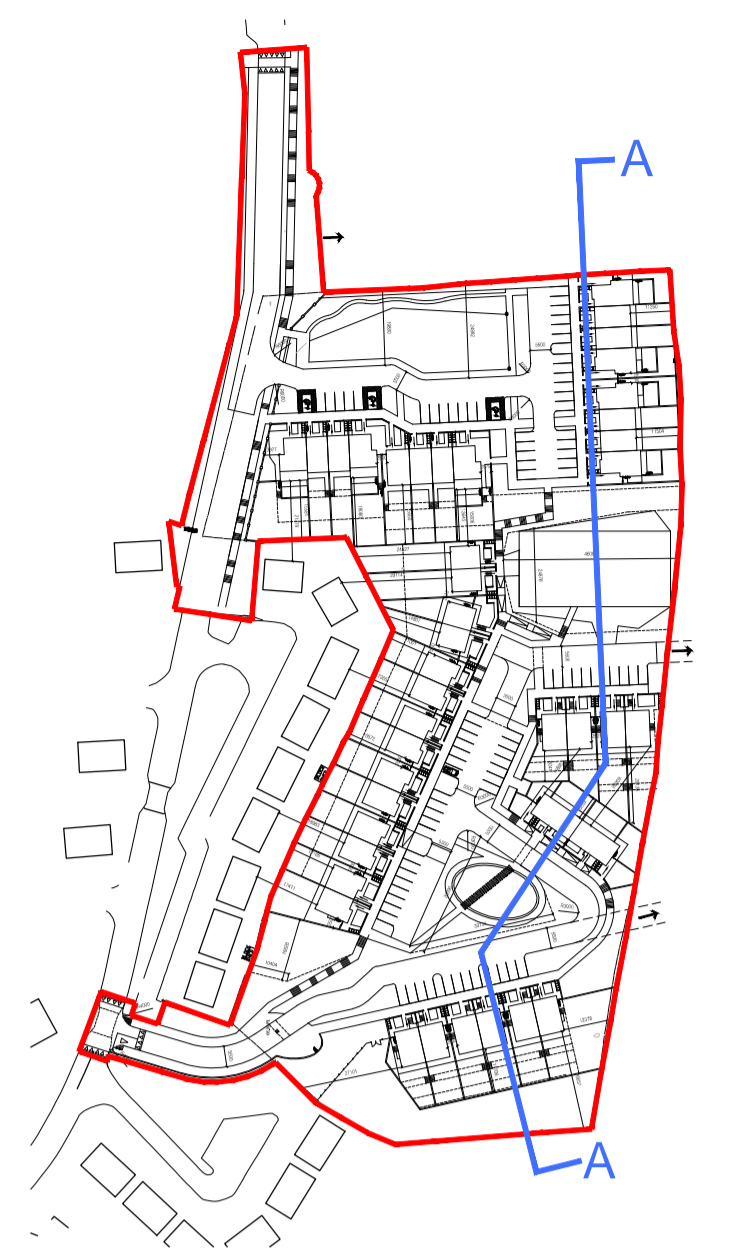
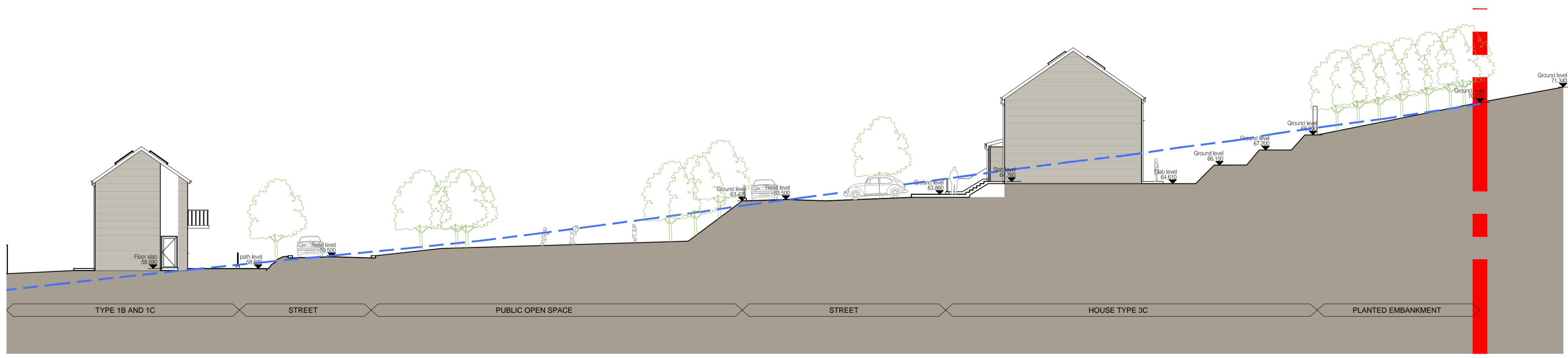

3 Extract 2  
Scale: 1:200

Notes:  
Do not scale from this drawing. Use figured dimensions only.  
All errors and omissions to be reported to the Architect.  
This drawing to be read in conjunction with relevant consultant's drawings.  
All dimensions are in millimetres and all levels are in meters to match Datum unless otherwise noted.

Contractor Design responsibility  
It is noted that there are many elements within the works that require contractor design, and will be subject to certification as part of BCAR - see Preliminary Inspection Plan for clarity on certification required.

© This drawing or design may not be reproduced without permission.

Rev	Description	Date	By
2	Issue for planning	13/04/2017	LD
1	Issue for information	24/03/2017	LD

Project: Proposed development of 51 no. residential units at Radharc an Fharráige, Co. Wicklow on lands formerly known as Convent Land.		Drawing / Document Name: SHB1-CON-AR-COA-DR-0406	
Client: Wicklow County Council		Status: Part 8 planning	Project Number: 2219
Title: Site section A-A		Sheet Number: 0406	Revision: P2
Scale @ A1: 1:500 / 1:200	Drawn: MH	Checked: TS	Date: Dec 2016

**COADY ARCHITECTS**

Mt Pleasant Business Ctr., Ranelagh, Dublin 6 D06X7P8  
4 Carleycon House, Main St., Orammore, Co. Galway, H91 T026  
01 4976766 | 091 78 8325 | admin@coady.ie | www.coady.ie