

House Type 3C Variant: Units 1, 6 & 11

Notes:
 Do not scale from this drawing.
 Use figured dimensions only.
 All errors and omissions to be reported to the Architect.
 This drawing to be read in conjunction with relevant consultant's drawings.
 All dimensions are in millimetres and all levels are in meters to match Datums unless otherwise noted.
 Contractor Design responsibility
 It is noted that there are many elements within the works that require contractor design, and will be subject to certification as part of BCAR - see Preliminary Inspection Plan for clarity on certification required.
 © This drawing or design may not be reproduced without permission.

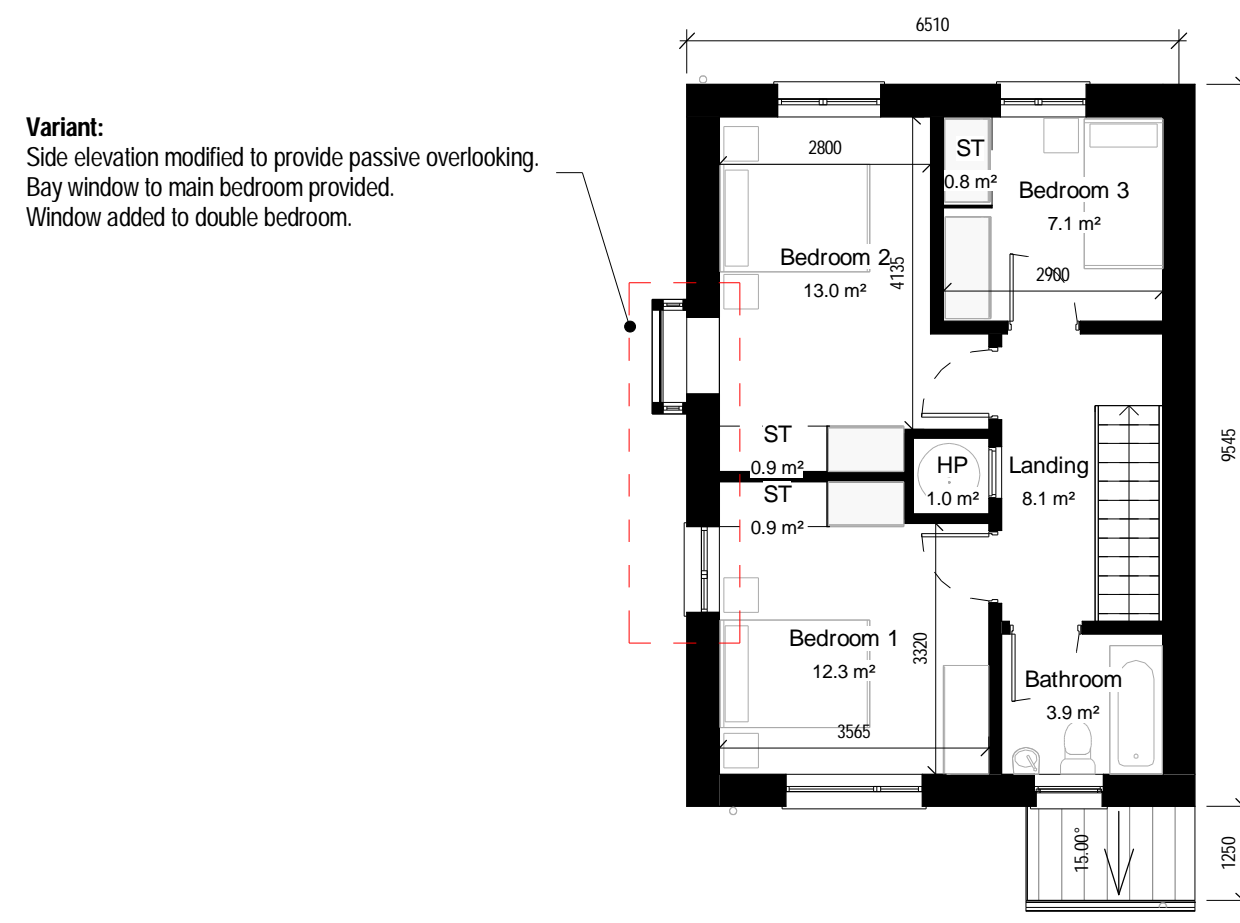

1 First Floor Plan
 1:100

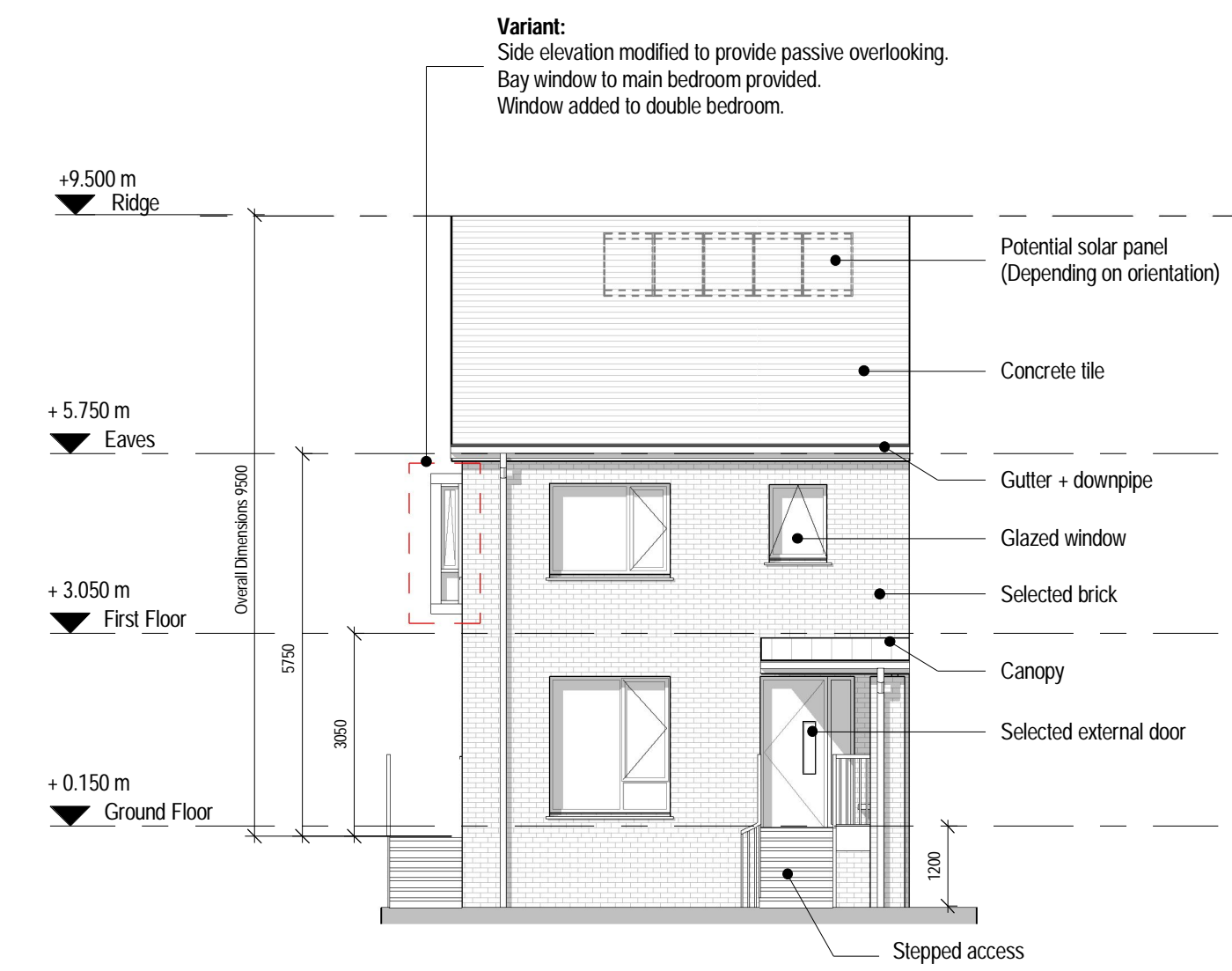

2 Front Elevation
 1:100

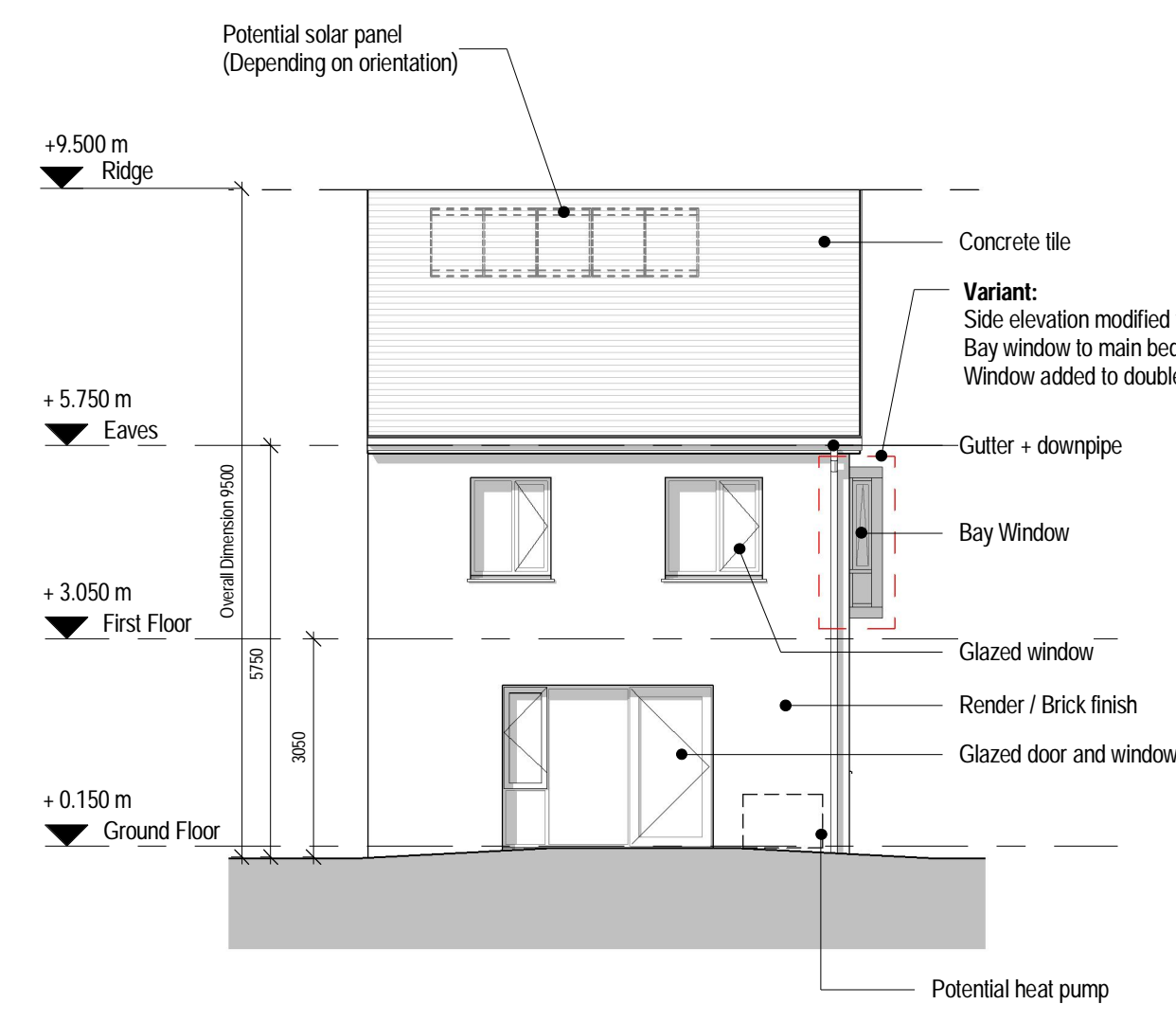

3 Rear Elevation
 1:100

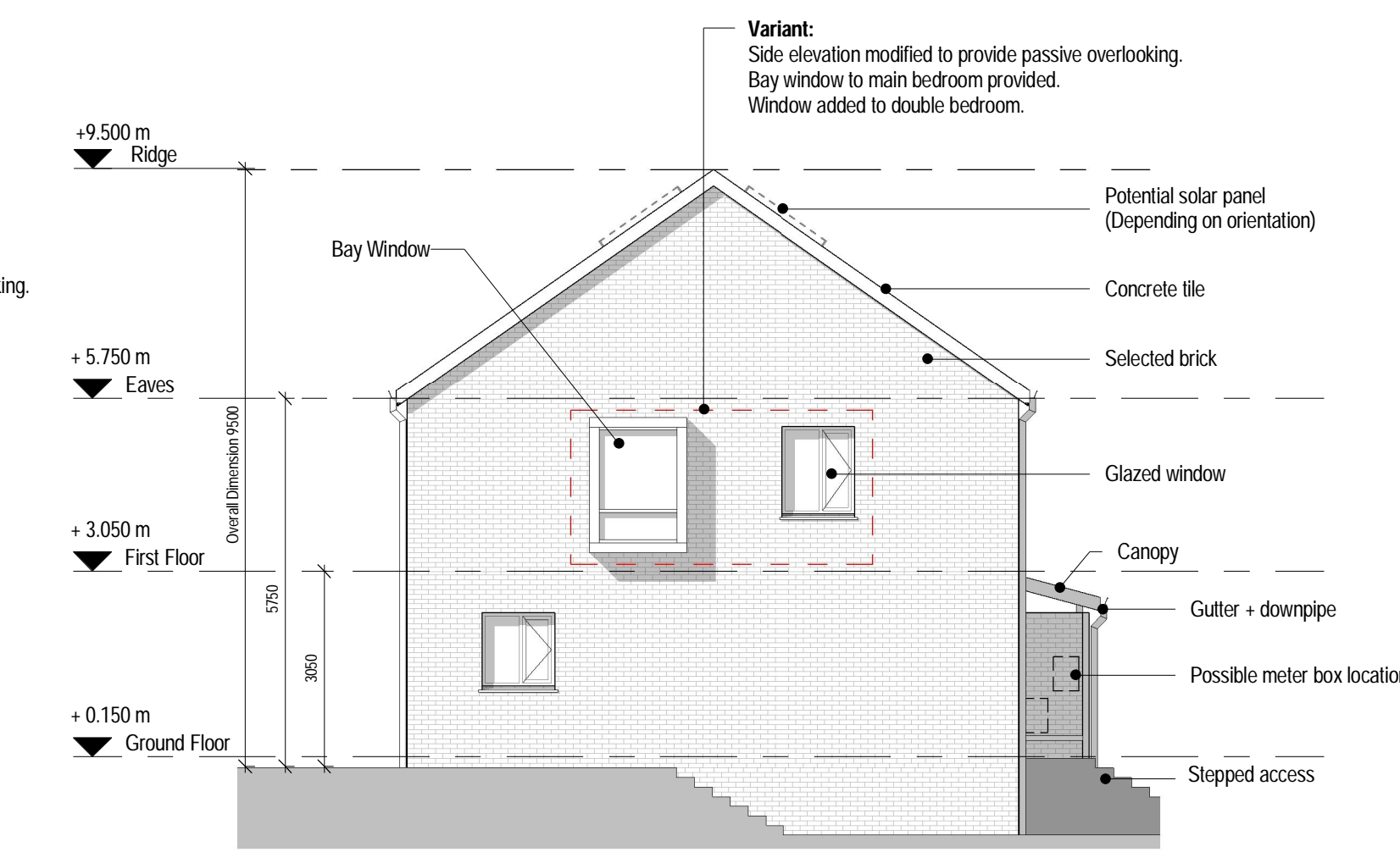

4 Side Elevation
 1:100

Revisions:				
Rev	Description	Date	By	CD
1	Issued for Planning	13/04/2017		CD

Project:
 Proposed development of 51 no. residential units at Radharc an Fharraige, Co. Wicklow on lands formerly known as Convent Land

Client:
 Wicklow County Council

Title:
 House Type 3C Variant-Plans, Section, Elevations

Drawing / Document Name:	Project	Originator	Role	Type	Sheet Number
2219 SHB1-CON-AR-COA-DR-0428					

Suitability Status : Code - Description	Revision:
S4 - For Stage Approval	P- 1

Scale @ A1	Drawn:	Checked:	Date:
1 : 100	Chris Daly	Tomas Sexton	Dec 2016

COADY
 ARCHITECTS

Mt Pleasant Business Ctr, Ramelagh, Dublin 6, D06 X7P8
 4 Calvaryon House, Main St, Drimmore, Co. Galway, H91 T028
 01 487 6766 | 091 78 8325 | admin@coady.ie | www.coady.ie